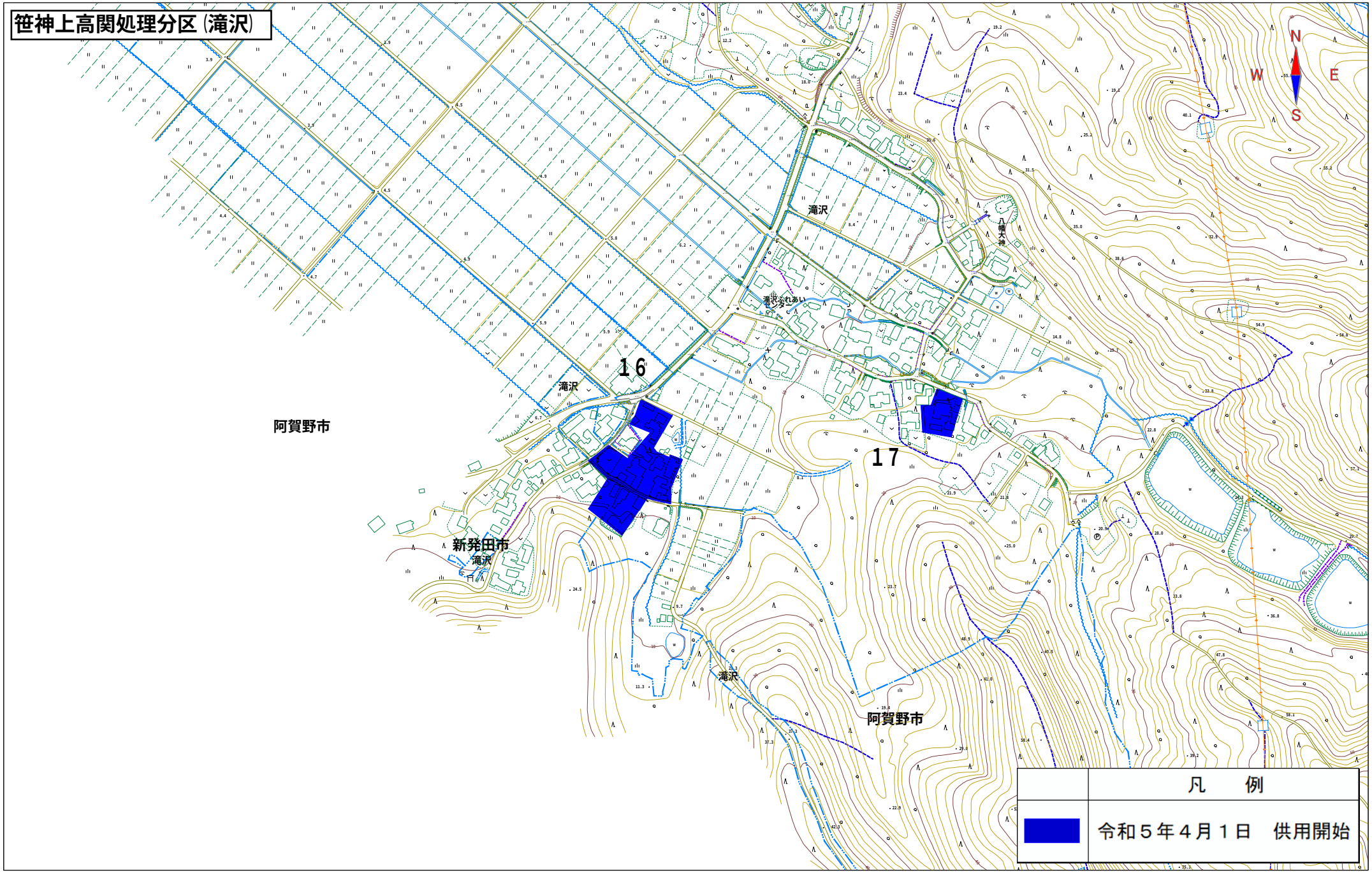笹神上高関処理分区（滝沢）